

Appendix 1 – Site location

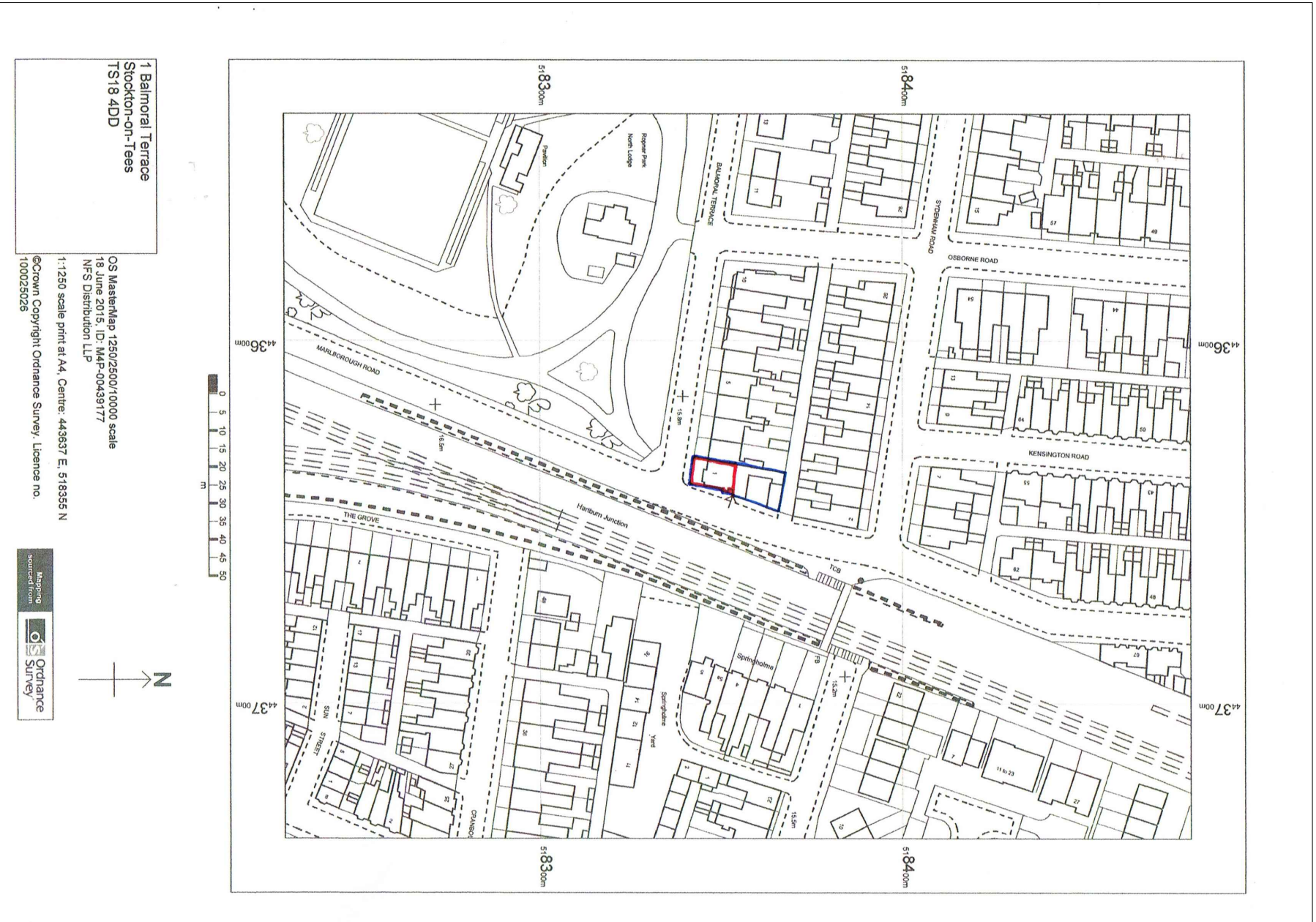

1 Balmoral Terrace
Stockton-on-Tees
TS18 4DD

OS MasterMap 1:250/2500/10000 scale
18 June 2015, ID: MAP-00439177
NFS Distribution LLP
1:1250 scale print at A4, Centre: 443637 E, 518355 N
©Crown Copyright Ordnance Survey. Licence no.
100025028



SITE LOCATION

SCALE 1 : 1250

Appendix 2 – Existing elevations and ground floor plan

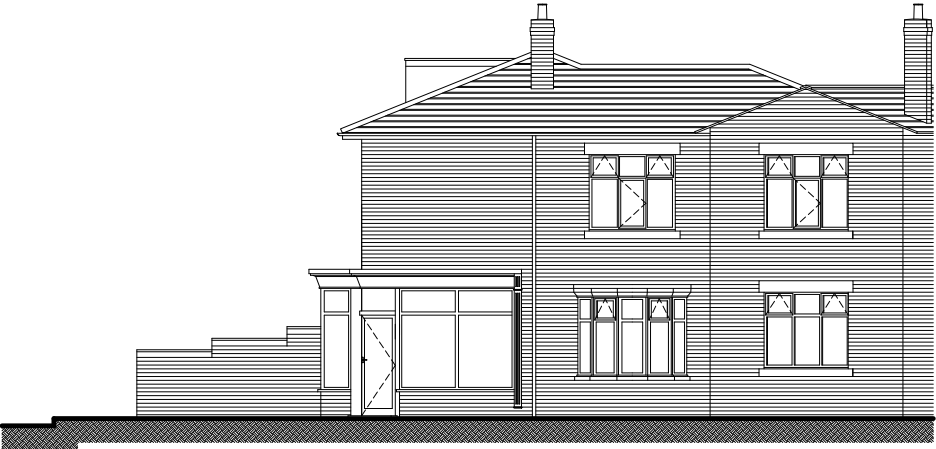

EXISTING SIDE ELEVATION



EXISTING FRONT ELEVATION

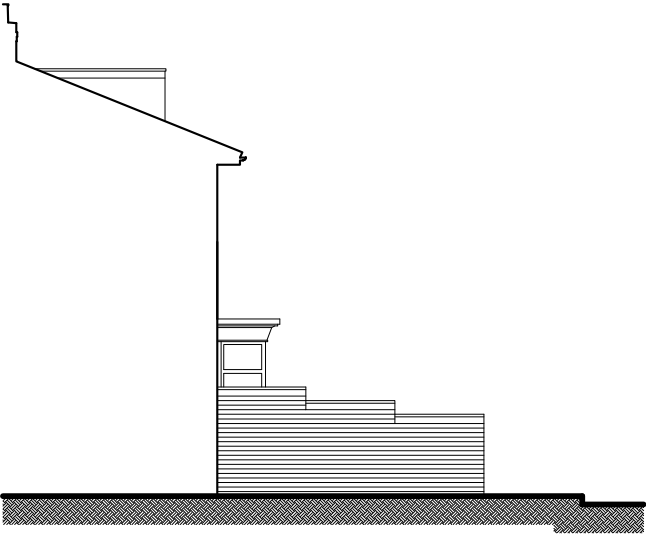

EXISTING SIDE ELEVATION

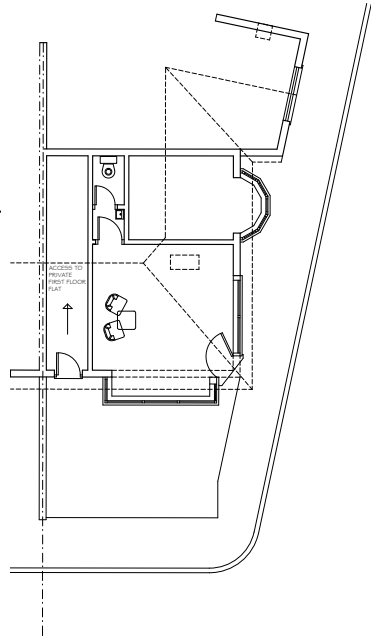

EXISTING GROUND FLOOR PLAN

Appendix 3 – Proposed elevations and ground floor plan



PROPOSED SIDE ELEVATION



PROPOSED FRONT ELEVATION

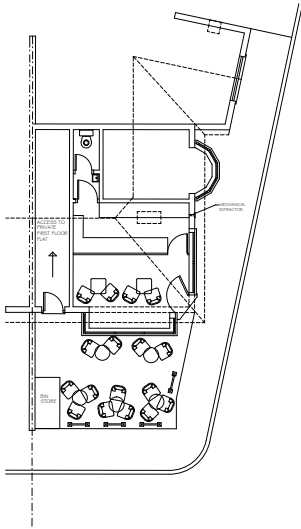

PROPOSED GROUND FLOOR PLAN